

**USE THESE LINE WEIGHT WHEELS TO INSURE YOUR ART IS PRINTABLE  
DO NOT RESIZE THE WHEELS - THEY SHOULD BE 1/2" ROUND**

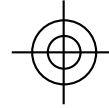
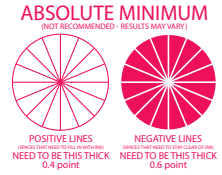
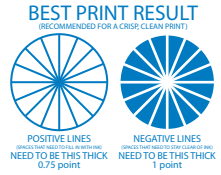

**WRAP**

**ART SPEC:**  
**VECTOR ART PREFERRED (.AI, .EPS, .PDF)**

**RASTER ARTWORK ACCEPTED - ARTWORK MUST BE:  
PRINT SIZE + 600 DPI CMYK (.PSD, .TIF, .JPEG, .BMP)**

**SIDE 1**

**SIDE 2**

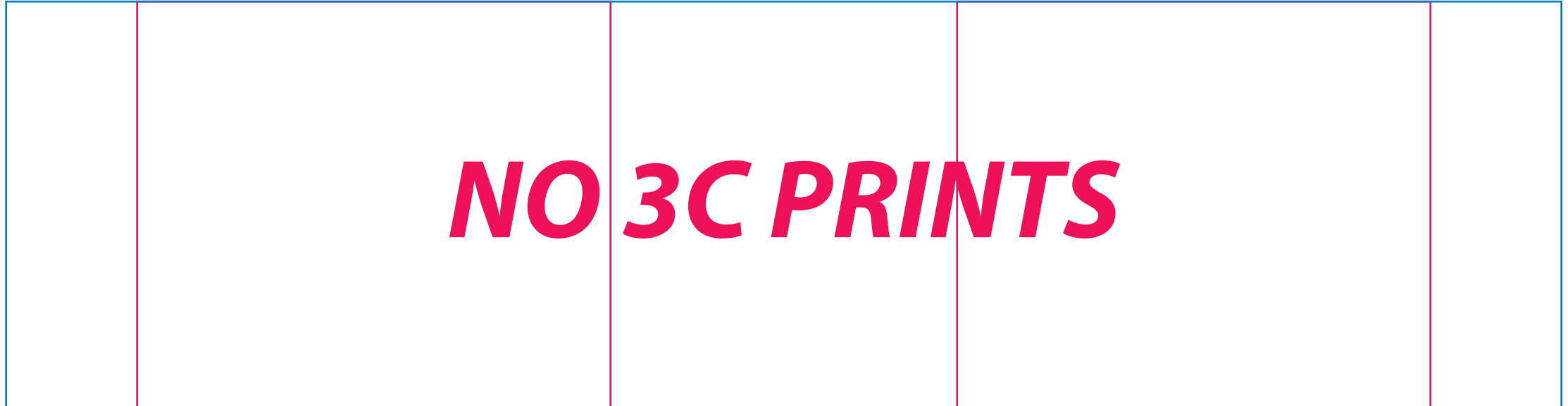

**STANDARD PLACEMENT: 2 1/8" FROM BASE**

**STANDARD PRINT AREA: 3 1/2" w X 3" h**

**STANDARD WRAP PRINT AREA: 11 1/2" w X 3" h  
(GAP OF +/- 1/2")**

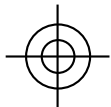

**PRODUCT:**  
5227 Amber  
EZ Cap Grolsch  
32oz

**ORDER:**  
XXXXXX  
**OUTPUT:**  
MM/YY

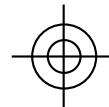

**ART ID:**  
XXXXX  
**INKS:**  
1. XXXX  
2. XXXX

