

**USE THESE LINE WEIGHT WHEELS TO INSURE YOUR ART IS PRINTABLE
DO NOT RESIZE THE WHEELS - THEY SHOULD BE 1/2" ROUND**

BEST PRINT RESULT
(RECOMMENDED FOR A CRISP, CLEAN PRINT)



POSITIVE LINES
(SHOULD NOT BE TOO SMALL TO PRINT AND
NEED TO BE THIS THICK)
0.75 point

NEGATIVE LINES
(SHOULD NOT BE TOO SMALL TO PRINT AND
NEED TO BE THIS THICK)
1 point

ABSOLUTE MINIMUM
(NOT RECOMMENDED - RESULTS MAY VARY)

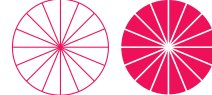

POSITIVE LINES
(SHOULD NOT BE TOO SMALL TO PRINT AND
NEED TO BE THIS THICK)
0.4 point

NEGATIVE LINES
(SHOULD NOT BE TOO SMALL TO PRINT AND
NEED TO BE THIS THICK)
0.6 point

ABSOLUTE MINIMUM
FOR METALLIC INKS - 872, 873, 876 & 877



POSITIVE LINES
(SHOULD NOT BE TOO SMALL TO PRINT AND
NEED TO BE THIS THICK)
0.75 point

NEGATIVE LINES
(SHOULD NOT BE TOO SMALL TO PRINT AND
NEED TO BE THIS THICK)
1.25 point

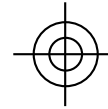

WRAP

SIDE 1

SIDE 2

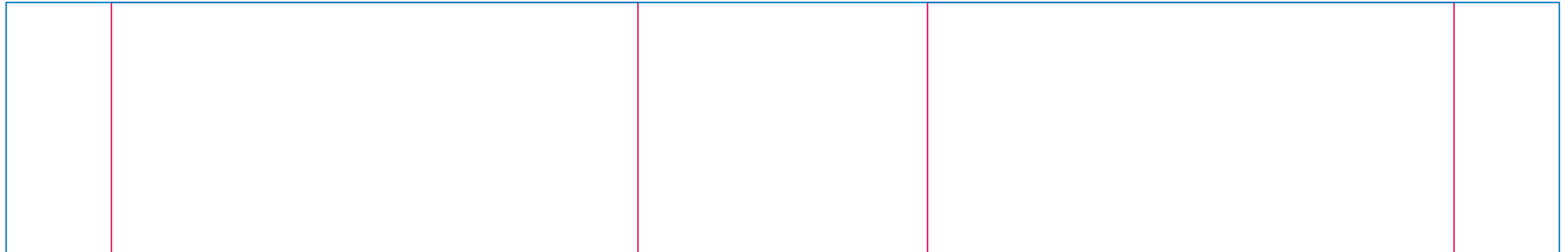

STANDARD PLACEMENT: 1 1/8" FROM BASE

STANDARD PRINT AREA: 5" w X 2 3/8" h

**STANDARD WRAP PRINT AREA: 14 3/4" w X 2 3/8" h
(GAP OF +/- 3/4")**

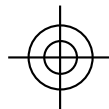

PRODUCT:
270364 O1 Amber
Growler
32oz

ORDER:
XXXXXX
OUTPUT:
MM/YY

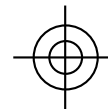

ART ID:
XXXXX

INKS:
1. XXXX
2. XXXX
3. XXXX

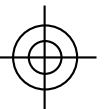

<<< **BASE LINE** >>>

